

MICROFILMED

LOBURN WAY
WATER IN STRIP

FILED
GREENVILLE CO. S.C.
APR 2 8 42 AM '85
DONNIE S. FARRERSLEY R.M.C.

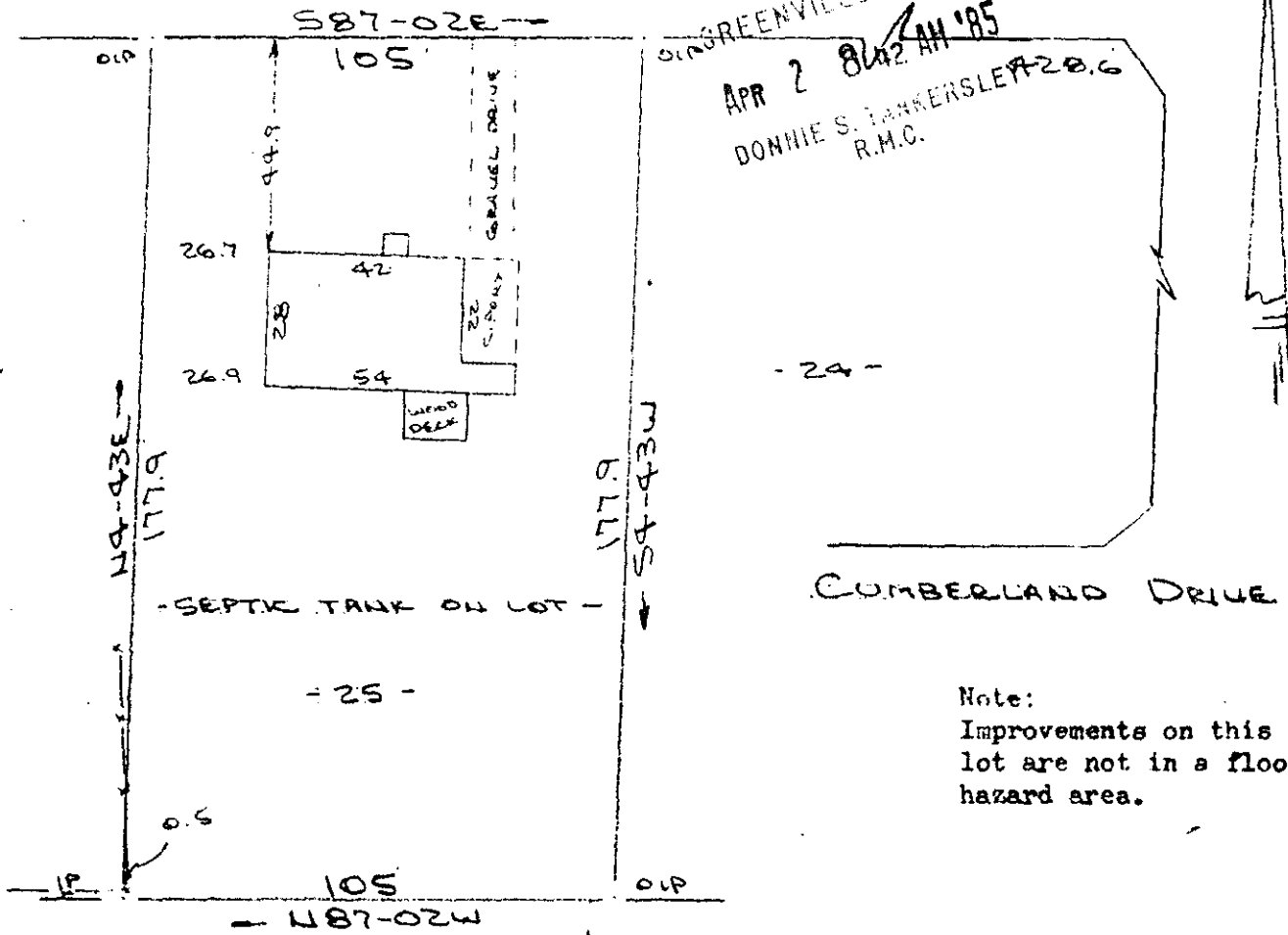

Note:
Improvements on this lot are not in a flood hazard area.

PROPERTY OF
DAVID P. PITZER & JULIE A. PITZER
NEAR GREER, GREENVILLE COUNTY, S.C.
SCALE: 1"=40' 28 MAR 1985

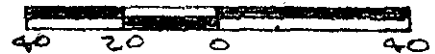

✓ 29377

This is to certify that on the 28th day of March, 1985, I surveyed the property shown on this plat, being known as lot 25 on plat of PROPERTY OF W. DENNIS SMITH and recorded in the RMC Office Greenville County, S. C., in Plat Book "HHH" at Page 19; and that the property lines, walls and buildings are as shown hereon, and that the walls and buildings located on said lot do not encroach or project on adjacent street or property, and that no adjacent walls or buildings encroach or project on said premises, and no power lines cross this property except as shown hereon.

APR 2 1985

R. B. Bruce
R. B. Bruce, RLS # 1952

11-L-67

CAROLINA SURVEYING CO.
112 Manly St.
Greenville, S. C.
GCTC -- 3 AP. 2 85 1507

Recordable Plat
MAR 30 1985
REC. 3.0301